

26th January 2023 Planning Sub Committee Addendum

Item 5.1 22/03353/FUL – Land Adjacent To 31 Heath Road, Thornton Heath, CR7 8NF

Further photographs showing Christmas trees left on the footway adjacent to the application site have been received.

A site plan showing the existing development opposite the site has been received.

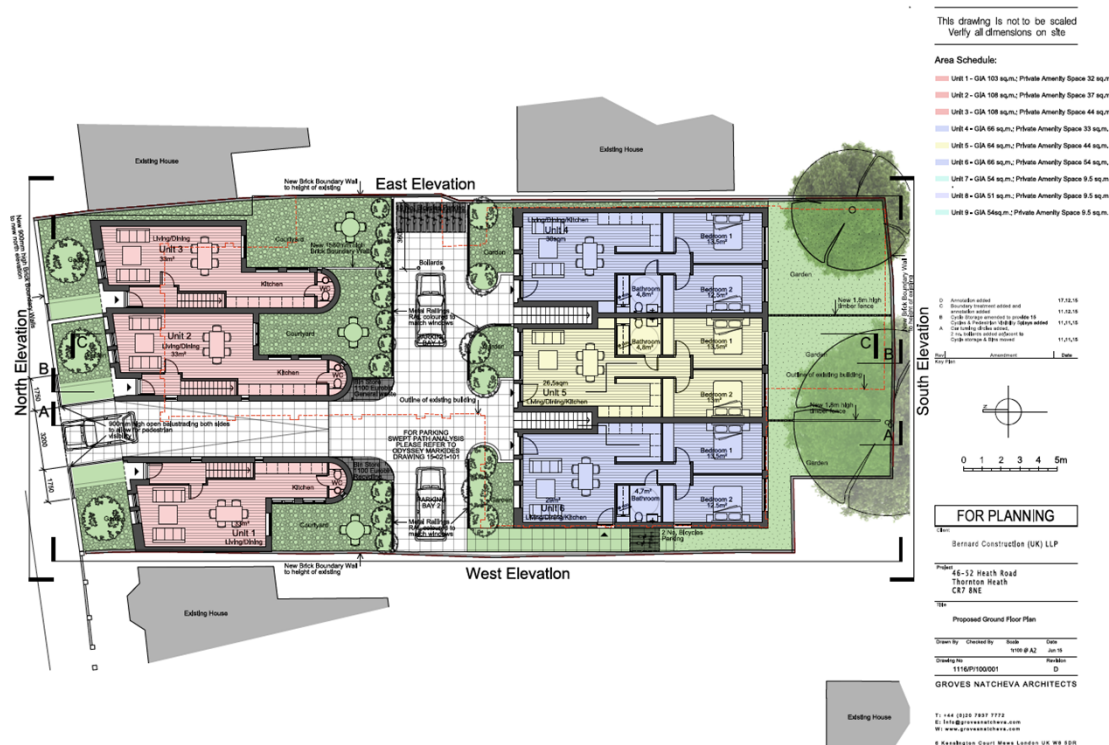

[Officer's comment: The photograph below shows the existing development opposite



the site at 46 - 52 Heath Road and 1 - 6 Applegarth Court.]